

# Welcome to All Saints Marsh C of E Academy



*"Building lifelong foundations together."*

# Our school family



Mr O'Sullivan- Headteacher

Mrs Perry Bates- Teacher

Mrs Webber- Admin and family support

*"We build lifelong foundations together."*



**Christan Values to help us make good choices:**

**Love-** be kind to ourselves and others

**Compassion-** our words and actions

**Courage-** be courageous to reflect on our emotions and understand others.

**Trust-** listening to and trusting each other

**Perseverance-** Keep trying hard even if things are hard

**Creativity-** showing our personalities and talents

# Early Years Foundation Stage (EYFS)

- Children's learning from 0-5 years
- Play based, active learning.



# Early Years Foundation Stage

## 4 themes:

- A Unique Child
- Positive Relationships
- Enabling Environments
- Learning & Development



# Personal, Social and Emotional Development

- Become self-confident.
- Take an interest in things.
- Know what their own needs are.
- Become independent in their learning and development.
- Knowing right and wrong.



# Communication & Language & Literacy

- Talk confidently and clearly to their friends.
- Enjoy listening to stories, songs and poems.
- Read words and simple sentences.
- Write letters correctly.



# Refreshments





# Reading

Reading together, can be in home language

The Everywhere Bear

Seesaw



# Read Write Inc phonics

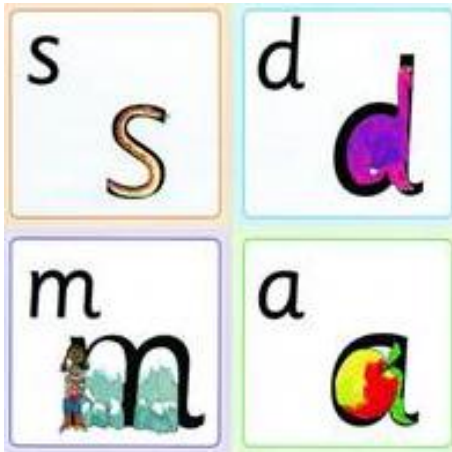

[www.ruthmiskintraining.com/parents](http://www.ruthmiskintraining.com/parents)

# Maths

- Develop an understanding of maths through stories, songs, games and imaginative play.
- Become confident with numbers to 20 and addition and subtraction.
- Be aware of shapes and space and measure, using language such as heavier / bigger / taller etc



# Physical Development

- Move confidently
- Control their body.
- Hold a pencil
- Dress and undress independently.
- Understand how to keep healthy and safe.



## Next steps...

Home Visits 27.6.23 and 29.6.23

Nursery Visits June

Teddy Bears Picnic 6.7.23

Uniform

See Saw log ins

# GET INVOLVED...

- Seesaw
- Website/ social media
- Assemblies & Special Events
- PTFA
- Family Support



# Our Beliefs

1. We are stronger together
2. Sense of belonging
3. Removing barriers
4. Realising the possible



# The future...

## Outdoor lesson pays dividends

YEAR 4 pupils at All Saints Marsh Church of England Academy and Dunsford Community Academy, both part of the Learning Academy Partnership, enjoy an exciting adventure during a joint residential trip to Dartmoor.

One of the trust's beliefs is being 'stronger together'. Children and staff exemplified this recently as they joined forces for a fantastic three days at Pixies' Holt Outdoor Learning Centre.

The children quickly made new friends from across the two academies and worked together during the course of the trip to embrace an army of challenging activities.

They didn't let the weather dampen their mood as they showed great resilience and courage to undertake some exciting new opportunities, including archery, canyoning and even a night walk on the moors.

For many of the children it was their first time staying away from home



be what you cannot see'. The pupils came back from their trip to Pixies' Holt with a renewed appreciation of nature and adventure, as well as plenty of inspiration to think about future careers in the environment and sustainability sector.

Ensuring new opportunities for pupils to experience are a foundation of the Trust Charter, and the teams at All Saints and Dunsford truly went the extra mile to enable more pupils to attend by seeking community funding. Family Support Lead, Rebecca Webber, successfully applied for vital funding from the local Community and Locality Fund from Teignbridge District Council and Devon County Council to reduce the cost for parents and carers.

Evie Scammell, Interim Headteacher

at All Saints Marsh Church of England Academy said: 'The children thoroughly enjoyed their time in Pixies' Holt Outdoor Learning Centre. It was wonderful to see the excitement on their faces and hear about the wonderful activities they got involved with during the trip. At All Saints Marsh Church of England Academy, we believe that providing children with the chance to challenge themselves is a critical part of their development into confident, independent young people. It is also important that our pupils are given the opportunity to experience the wonderful natural beauty right on our doorstep in Dartmoor - we cannot wait to see which pupils have been inspired to become the carers, rangers and environmentalists of the future.'

and facing such challenges, with each pupil taking this independence in their stride. The trip gave them a chance to broaden their horizons, with another trust belief being 'You cannot







**ALL SAINTS MARSH**  
CHURCH OF ENGLAND ACADEMY



*“Adults who help children to play are adults who help children to learn.”*

**TOGETHER  
WE EMPOWER  
EXCELLENCE**





learning  
academy  
partnership

---

Learning Academy Partnership  
Ilsham Academy Ilsham Road  
Torquay TQ12JQ

.....  
[lapsw.co.uk](http://lapsw.co.uk)

.....  
COMPANY NO. 7713540